

[REDACTED]

[REDACTED]

Insured: [REDACTED]
Property: [REDACTED]

Home: [REDACTED]

Contractor: Scott Stanley
Company: [REDACTED]
Business: [REDACTED]

Cellular: [REDACTED]
E-mail: [REDACTED]

Claim Number: [REDACTED]

Policy Number: [REDACTED]

Type of Loss: Hail

Date of Loss: 6/3/2014
Date Inspected: 6/18/2014

Date Received:
Date Entered: 6/19/2014 5:09 PM

Price List: [REDACTED]
Restoration/Service/Remodel
Estimate: 2014-06-19-1709

2014-06-19-1709

DWELLING

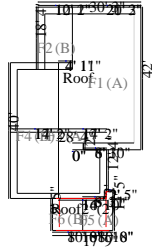

Roof

2,378.25 Surface Area
281.94 Total Perimeter Length

23.78 Number of Squares
67.74 Total Ridge Length

| DESCRIPTION | QTY | REMOVE | REPLACE | TAX | O&P | TOTAL |
|--|-------------|--------|----------|---------------|-----------------|------------------|
| 1. Remove Laminated - comp. shingle rfg. - w/ felt | 26.00 SQ | 45.86 | 0.00 | 0.00 | 250.40 | 1,442.76 |
| 2. Laminated - comp. shingle rfg. - w/ felt | 30.00 SQ | 0.00 | 175.98 | 200.05 | 1,150.69 | 6,630.14 |
| 3. Ice & water shield | 1,818.00 SF | 0.00 | 1.11 | 44.54 | 433.13 | 2,495.65 |
| Pitch under 4/12 requires IWS plus eave calculation 600sf + 1218sf (3.5/12) = 1818sf | | | | | | |
| 4. R&R Flashing - pipe jack | 1.00 EA | 5.07 | 26.50 | 0.42 | 6.73 | 38.72 |
| 5. R&R Drip edge | 121.00 LF | 0.23 | 1.44 | 5.00 | 43.48 | 250.55 |
| 6. R&R Drip edge/gutter apron | 132.50 LF | 0.23 | 1.92 | 6.68 | 61.23 | 352.79 |
| 7. R&R Ridge cap - composition shingles | 66.00 LF | 1.46 | 3.44 | 4.94 | 68.94 | 397.28 |
| 8. R&R Chimney flashing - large (32" x 60") | 1.00 EA | 18.01 | 292.94 | 5.42 | 66.43 | 382.80 |
| 9. Remove Additional charge for steep roof - 7/12 to 9/12 slope | 16.26 SQ | 11.12 | 0.00 | 0.00 | 37.97 | 218.78 |
| 10. Additional charge for steep roof - 7/12 to 9/12 slope | 18.70 SQ | 0.00 | 23.85 | 0.00 | 93.66 | 539.66 |
| 11. Digital satellite system - Detach & reset | 1.00 EA | 0.00 | 20.02 | 0.00 | 4.20 | 24.22 |
| 12. Digital satellite system - alignment and calibration only | 1.00 EA | 0.00 | 60.04 | 0.00 | 12.60 | 72.64 |
| 13. R&R Lightning protection system | 1.00 EA | 162.66 | 1,329.31 | 12.23 | 315.88 | 1,820.08 |
| Totals: Roof | | | | 279.28 | 2,545.34 | 14,666.07 |
| Total: DWELLING | | | | 279.28 | 2,545.34 | 14,666.07 |

GARAGE

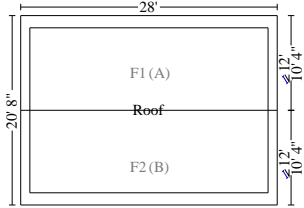

Roof

671.22 Surface Area
103.95 Total Perimeter Length

6.71 Number of Squares
28.02 Total Ridge Length

| DESCRIPTION | QTY | REMOVE | REPLACE | TAX | O&P | TOTAL |
|--|----------|--------|---------|--------------|---------------|-----------------|
| 14. Remove Laminated - comp. shingle rfg. - w/ felt | 7.00 SQ | 45.86 | 0.00 | 0.00 | 67.41 | 388.43 |
| 15. Laminated - comp. shingle rfg. - w/ felt | 8.00 SQ | 0.00 | 175.98 | 53.35 | 306.85 | 1,768.04 |
| 16. Remove Additional charge for steep roof - 7/12 to 9/12 slope | 7.00 SQ | 11.12 | 0.00 | 0.00 | 16.34 | 94.18 |
| 17. Additional charge for steep roof - 7/12 to 9/12 slope | 8.00 SQ | 0.00 | 23.85 | 0.00 | 40.07 | 230.87 |
| 18. R&R Ridge cap - composition shingles | 28.00 LF | 1.46 | 3.44 | 2.10 | 29.26 | 168.56 |
| 19. R&R Drip edge | 48.00 LF | 0.23 | 1.44 | 1.98 | 17.24 | 99.38 |
| 20. R&R Drip edge/gutter apron | 56.00 LF | 0.23 | 1.92 | 2.82 | 25.88 | 149.10 |
| Totals: Roof | | | | 60.25 | 503.05 | 2,898.56 |
| Total: GARAGE | | | | 60.25 | 503.05 | 2,898.56 |

Front Elevation

| DESCRIPTION | QTY | REMOVE | REPLACE | TAX | O&P | TOTAL |
|---|-----------|--------|---------|-------|--------|----------|
| 21. R&R Siding - vinyl - Premium grade | 554.00 SF | 0.31 | 4.10 | 97.73 | 533.57 | 3,074.44 |
| 22. R&R House wrap (air/moisture barrier) | 554.00 SF | 0.04 | 0.20 | 5.43 | 29.07 | 167.46 |
| 23. R&R Fascia - metal - 6" | 77.00 LF | 0.23 | 3.96 | 7.49 | 69.32 | 399.44 |
| 24. R&R Fascia - metal - 8" | 44.00 LF | 0.23 | 4.20 | 4.71 | 41.92 | 241.55 |
| Front porch wrap | | | | | | |
| 25. R&R Light/outlet J-block - Vinyl | 3.00 EA | 2.25 | 17.49 | 2.01 | 12.86 | 74.09 |
| 26. Light fixture - Detach & reset | 1.00 EA | 0.00 | 27.97 | 0.00 | 5.88 | 33.85 |
| 27. R&R Wrap wood window frame & trim with aluminum sheet | 1.00 EA | 23.79 | 139.72 | 2.27 | 34.82 | 200.60 |
| 28. R&R Window screen, 17 - 25 SF | 5.00 EA | 2.72 | 41.81 | 13.65 | 49.64 | 285.94 |
| 29. Dumpster load - Approx. 20 yards, 4 tons of debris | 1.00 EA | 240.97 | 0.00 | 0.00 | 50.61 | 291.58 |

CONTINUED - Front Elevation

| DESCRIPTION | QTY | REMOVE | REPLACE | TAX | O&P | TOTAL |
|-------------------------|------------|---------------|----------------|------------|----------------|--------------|
| Totals: Front Elevation | | | | 133.29 | 827.69 | 4,768.95 |

Right Elevation

| DESCRIPTION | QTY | REMOVE | REPLACE | TAX | O&P | TOTAL |
|---|------------|---------------|----------------|------------|----------------|--------------|
| 30. R&R Siding - vinyl - Premium grade | 475.00 SF | 0.31 | 4.10 | 83.79 | 457.51 | 2,636.05 |
| 31. R&R House wrap (air/moisture barrier) | 475.00 SF | 0.04 | 0.20 | 4.66 | 24.92 | 143.58 |
| 32. R&R Light/outlet J-block - Vinyl | 2.00 EA | 2.25 | 17.49 | 1.34 | 8.58 | 49.40 |
| 33. Light fixture - Detach & reset | 1.00 EA | 0.00 | 27.97 | 0.00 | 5.88 | 33.85 |
| 34. R&R Window screen, 17 - 25 SF | 2.00 EA | 2.72 | 41.81 | 5.46 | 19.85 | 114.37 |
| Totals: Right Elevation | | | | 95.25 | 516.74 | 2,977.25 |

Rear Elevation

| DESCRIPTION | QTY | REMOVE | REPLACE | TAX | O&P | TOTAL |
|---|------------|---------------|----------------|------------|----------------|--------------|
| 35. R&R Siding - vinyl - Premium grade | 582.00 SF | 0.31 | 4.10 | 102.66 | 560.55 | 3,229.83 |
| 36. R&R House wrap (air/moisture barrier) | 582.00 SF | 0.04 | 0.20 | 5.70 | 30.53 | 175.91 |
| 37. R&R Fascia - metal - 6" | 66.75 LF | 0.23 | 3.96 | 6.49 | 60.10 | 346.27 |
| 38. R&R Light/outlet J-block - Vinyl | 1.00 EA | 2.25 | 17.49 | 0.67 | 4.29 | 24.70 |
| 39. R&R Vinyl J-vent | 1.00 EA | 2.25 | 19.34 | 0.80 | 4.71 | 27.10 |
| 40. Door chime - Detach & reset | 1.00 EA | 0.00 | 24.27 | 0.00 | 5.10 | 29.37 |
| 41. Light fixture - Detach & reset | 1.00 EA | 0.00 | 27.97 | 0.00 | 5.88 | 33.85 |
| 42. R&R Aluminum window - casement, 9-13 sf - Premium grade | 1.00 EA | 16.26 | 310.30 | 18.77 | 72.53 | 417.86 |
| Adjuster identified as line #9 "Reglaze double-pane thermal window unit, 10-16sf". The item is in response to dents on the window casement and does not implicate "reglazing". The window is not designed for independent casement replacement, thus this item is subject to supplemental request upon determining true cost of entire window unit. | | | | | | |
| Totals: Rear Elevation | | | | 135.09 | 743.69 | 4,284.89 |

Left Elevation

CONTINUED - Left Elevation

| DESCRIPTION | QTY | REMOVE | REPLACE | TAX | O&P | TOTAL |
|---|-----------|--------|---------|--------|--------|----------|
| 43. R&R Siding - vinyl - Premium grade | 500.00 SF | 0.31 | 4.10 | 88.20 | 481.57 | 2,774.77 |
| 44. R&R House wrap (air/moisture barrier) | 500.00 SF | 0.04 | 0.20 | 4.90 | 26.23 | 151.13 |
| 45. R&R Wrap wood window frame & trim with aluminum sheet | 2.00 EA | 23.79 | 139.72 | 4.55 | 69.63 | 401.20 |
| 46. R&R Light/outlet J-block - Vinyl | 3.00 EA | 2.25 | 17.49 | 2.01 | 12.86 | 74.09 |
| 47. R&R Vinyl J-vent | 2.00 EA | 2.25 | 19.34 | 1.60 | 9.42 | 54.20 |
| Totals: Left Elevation | | | | 101.26 | 599.71 | 3,455.39 |

Gutters

| DESCRIPTION | QTY | REMOVE | REPLACE | TAX | O&P | TOTAL |
|--|-----------|--------|---------|-------|--------|----------|
| 48. R&R Gutter / downspout - galvanized - up to 5" | 132.49 LF | 0.50 | 4.01 | 14.10 | 128.45 | 740.08 |
| 49. Prime & paint gutter / downspout | 132.49 LF | 0.00 | 1.07 | 2.32 | 30.26 | 174.34 |
| 50. R&R Downspout - galvanized - up to 5" | 103.00 LF | 0.50 | 4.01 | 10.96 | 99.86 | 575.35 |
| Front Left: $8+A+9.5 = 18.5$ Left Front: $A+2+A+8+A+8 = 21$ Left Rear: $A+2+A+8+A+8 = 21$ Right Front: $A+2+A+9.5+A+7 (Y+1+B+A+2+A) = 28.5$ Right Rear: $A+2+A+8+A+1 = 14$ | | | | | | |
| Totals: Gutters | | | | 27.38 | 258.57 | 1,489.77 |

Labor Minimums Applied

| DESCRIPTION | QTY | REMOVE | REPLACE | TAX | O&P | TOTAL |
|--------------------------------|---------|--------|---------|------|-------|-------|
| 51. Window labor minimum | 1.00 EA | 0.00 | 32.79 | 0.00 | 6.89 | 39.68 |
| 58. Painting labor minimum | 1.00 EA | 0.00 | 35.23 | 0.00 | 7.40 | 42.63 |
| Totals: Labor Minimums Applied | | | | 0.00 | 14.29 | 82.31 |

Line Item Totals: 2014-06-19-1709 **831.80** **6,009.08** **34,623.19**



Grand Total Areas:

| | | |
|-----------------------------|----------------------------------|-------------------------------|
| 0.00 SF Walls | 0.00 SF Ceiling | 0.00 SF Walls and Ceiling |
| 0.00 SF Floor | 0.00 SY Flooring | 0.00 LF Floor Perimeter |
| 0.00 SF Long Wall | 0.00 SF Short Wall | 0.00 LF Ceil. Perimeter |
| 0.00 Floor Area | 0.00 Total Area | 0.00 Interior Wall Area |
| 1,339.91 Exterior Wall Area | 0.00 Exterior Perimeter of Walls | |
| 3,049.47 Surface Area | 30.49 Number of Squares | 771.78 Total Perimeter Length |
| 95.76 Total Ridge Length | 0.00 Total Hip Length | |



Summary for Dwelling

| | |
|-------------------------------|--------------------|
| Line Item Total | 27,782.31 |
| Material Sales Tax | 831.80 |
| Subtotal | 28,614.11 |
| Overhead | 2,861.46 |
| Profit | 3,147.62 |
| Replacement Cost Value | \$34,623.19 |
| Net Claim | \$34,623.19 |

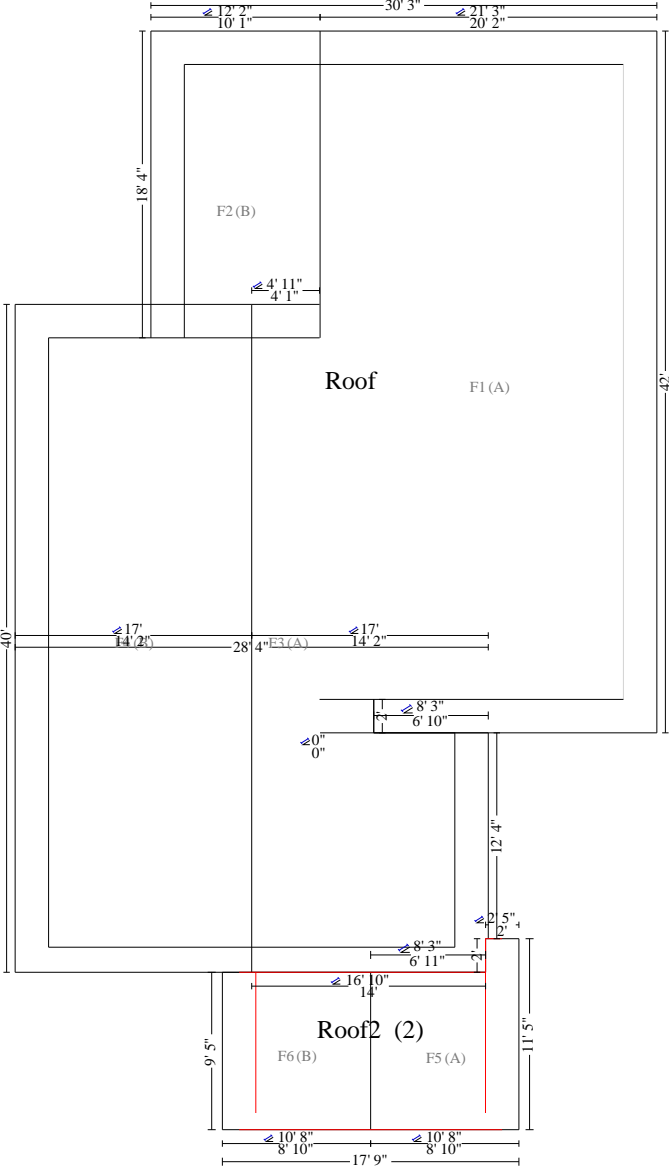



GARAGE